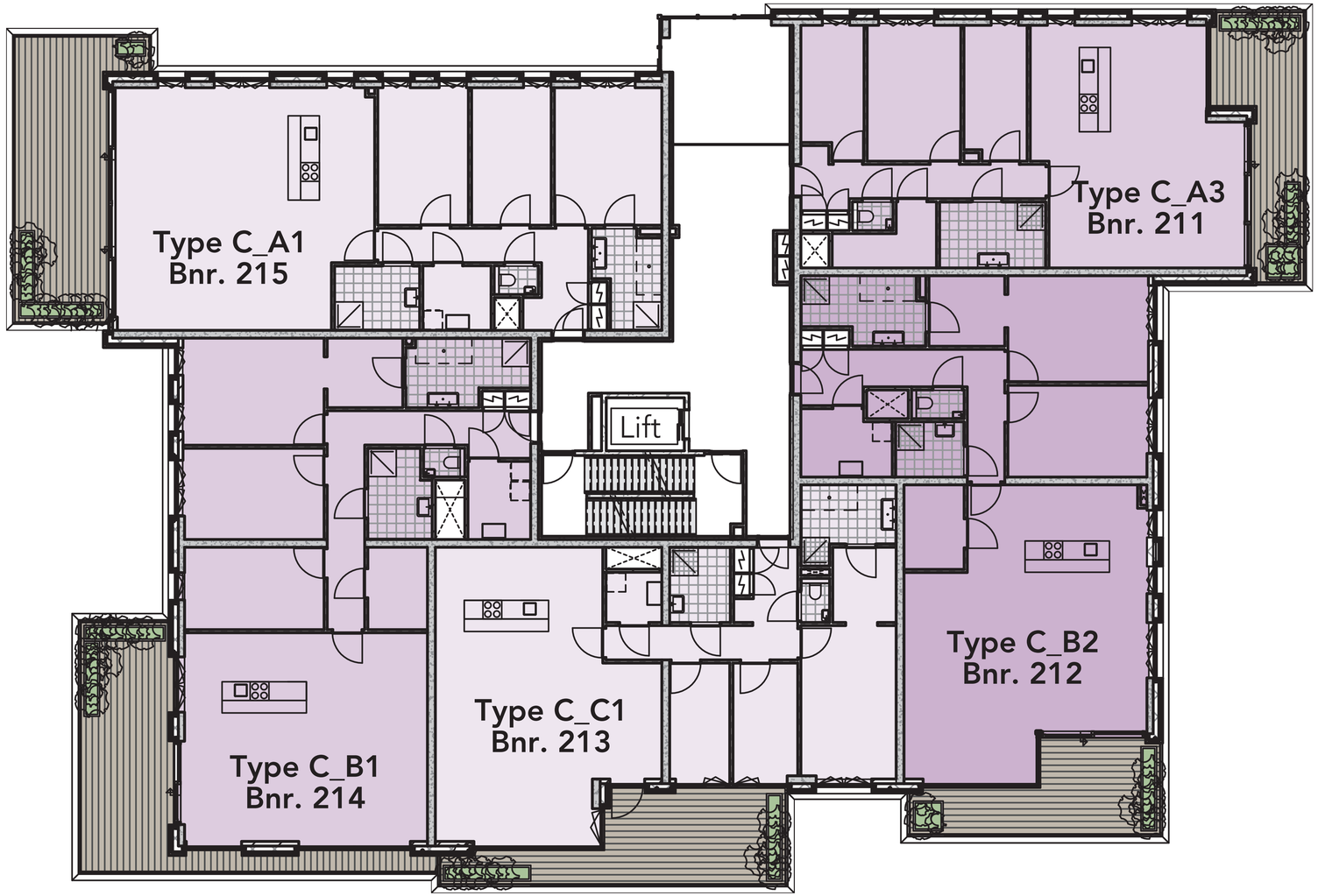Gebouw
De Arthur