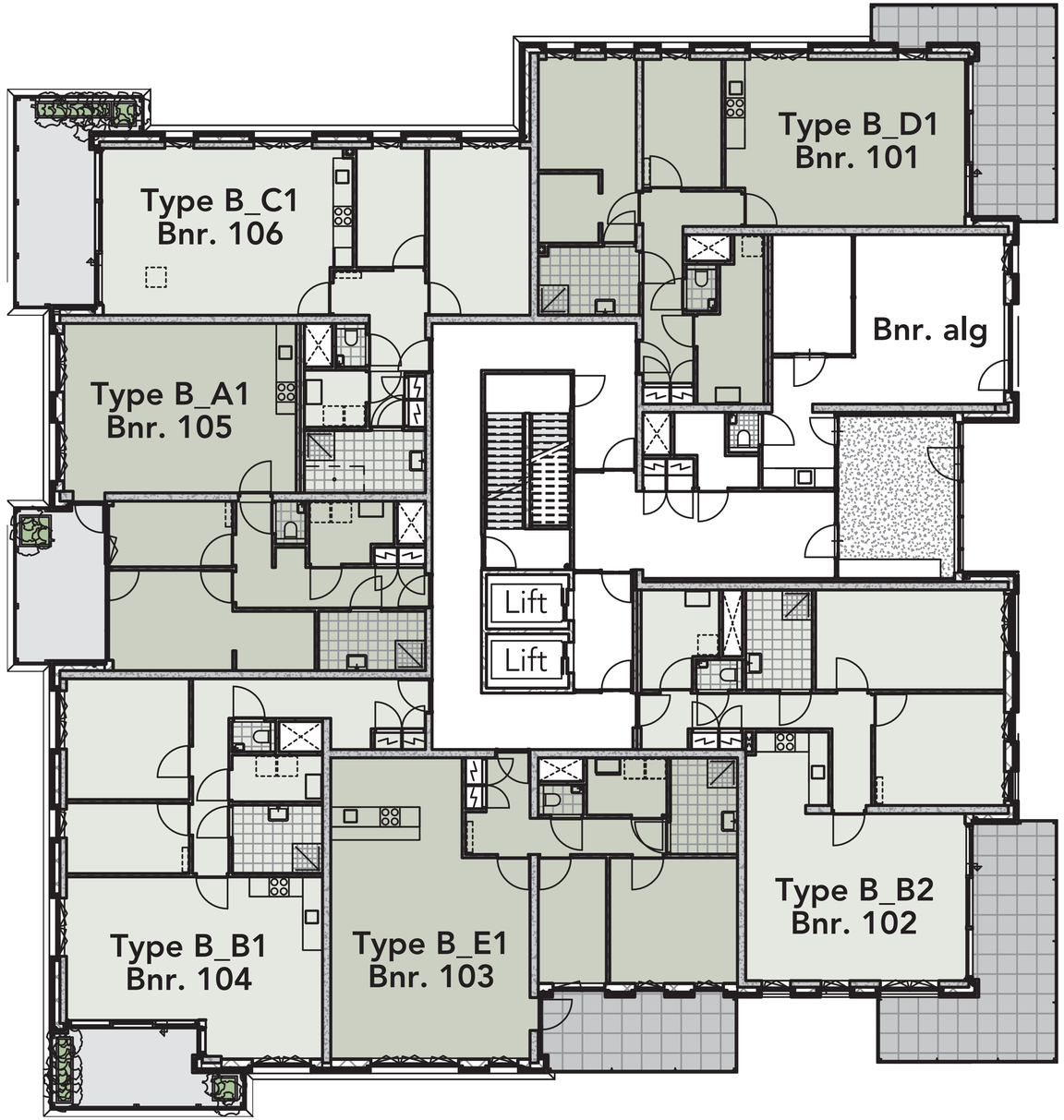Gebouw
De Elias